



Monterey 194

BEDROOMS

Master Bedroom	3700 x 3450
Bedroom 2	3100 x 3000
Bedroom 3	3300 x 3000
Bedroom 4	3000 x 3180

LIVING AREAS

Living	4420 x 4800
Dining	3770 x 3400

OUTDOOR

Alfresco	3720 x 3450
Garage	5700 x 5800

FLOOR AREA:

TOTAL	193.52m ² (20.83sq)
Width:	10.64m
Depth:	21.74m

MIN BLOCK SIZE:

Width	11.82m
-------	--------

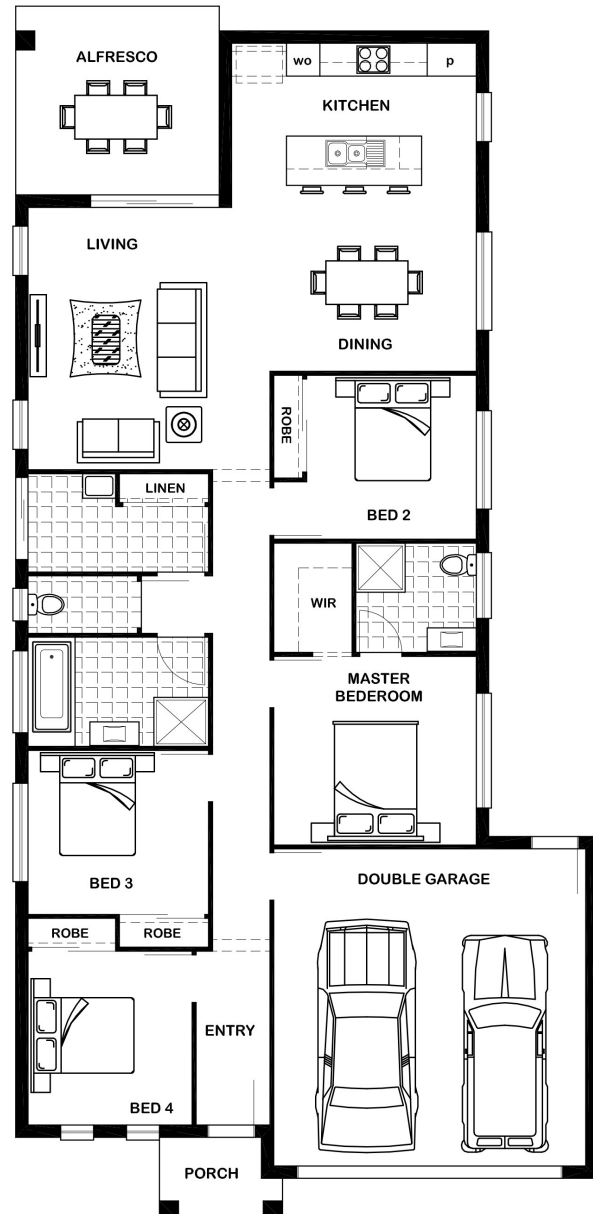

QBCC: 22745

P: 07 5347 9091 E: sales@moretonhomes.com.au

www.moretonhomes.com.au

THIS DESIGN IN PART OR WHOLE IS SUBJECT TO COPYRIGHT©